

SECTION 37 TOWNSHIP 37 SOUTH RANGE 45 EAST, PALM HARBOR, MITCHELL COUNTY, FLORIDA

SCALE: 1"=40' JOB NUMBER: 61,52-72B

NOTE: SPRAWL PINS, SPRINKLER LINES, UNDERGROUND UTILITIES, SERVICE LINES ETC. HAVE NOT BEEN LOCATED OR SHOWN ON THIS SURVEY.  
 NOTE: SUBJECT PROPERTY APPEARS TO BE WITHIN FLOOD ZONE ALL ACCORDING TO FLOOD ELEVATION 10' BASE FLOOD INSURANCE RATE MAP COMMUNITY-PANEL NUMBER 14-9287-1A PALM HARBOR MAP REVISED 4/2000 2, 1987

LEGEND

S.I.R.	Surveyed Iron Rod (A.C. P.L.S. 1984)	1	Surveyed 1/2" diameter
T.P.R.	Transfer Point Iron Rod (A.C. P.L.S. 1984)	11	Surveyed 1/2" diameter
F.G.P.	Fixed Point Open Type	2	Surveyed 1/2" diameter
F.P.P.	Fixed Point Closed Type	3	Surveyed 1/2" diameter
F.C.M.	Fixed Point Concrete Monument	4	Surveyed 1/2" diameter
P.L.S.	Professional Land Surveyor	5	Surveyed 1/2" diameter
L.S.	Licensed Professional Land Surveyor	6	Surveyed 1/2" diameter
R.L.S.	Registered Land Surveyor	7	Surveyed 1/2" diameter
P.C.P.	Professional Control Point	8	Surveyed 1/2" diameter
L.B.	Landmark	9	Surveyed 1/2" diameter
C/S	Control Station	10	Surveyed 1/2" diameter
E/S	Edge of Survey	11	Surveyed 1/2" diameter
N/S	North Side of Road	12	Surveyed 1/2" diameter
O/C	Overlaid Control	13	Surveyed 1/2" diameter
DB	Double Check Drawing	14	Surveyed 1/2" diameter

TOP OF ROOF ELEVATION = 27.9'  
 LOWEST FLOOR ELEVATION = 10.16'

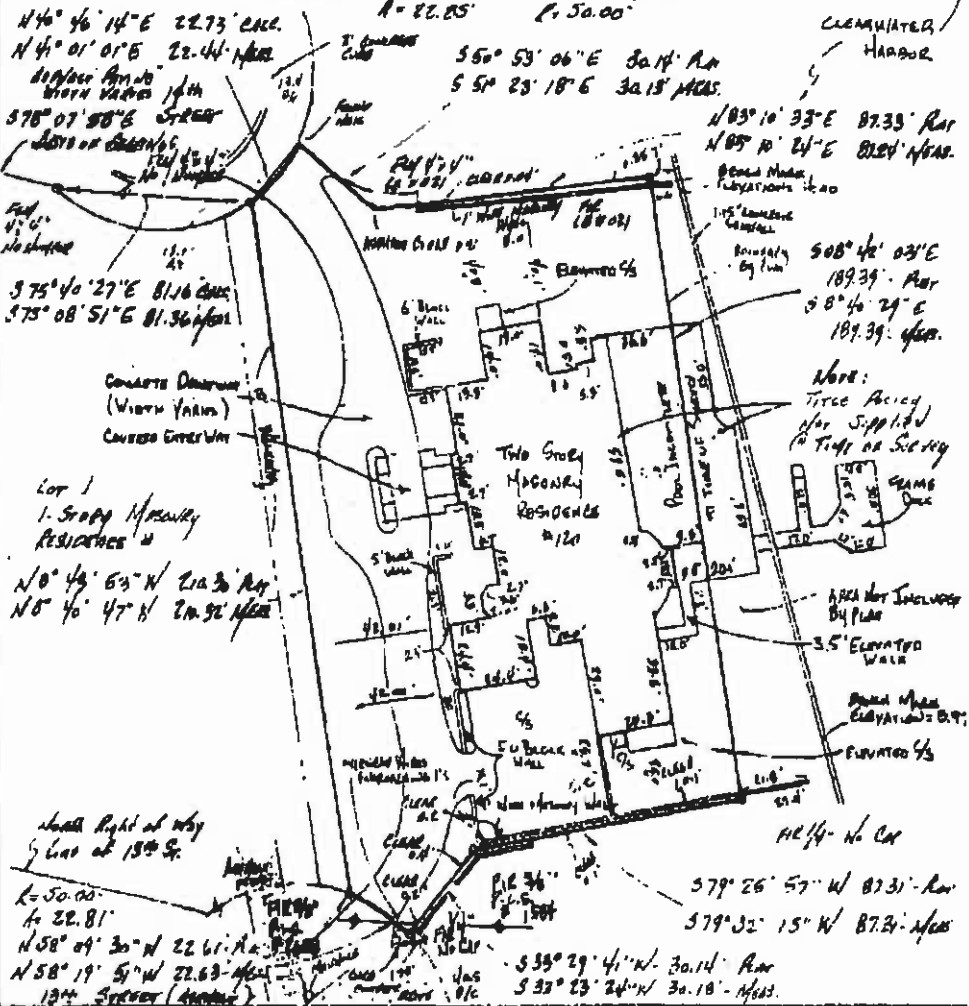

A BOUNDARY SURVEY OF LOT 2, McLAUGHLIN SUBDIVISION AS RECORDED IN PLAT BOOK 51 PAGES 13 OF THE PUBLIC RECORDS OF PALM HARBOR COUNTY, FLORIDA.

I hereby certify that this survey meets the minimum technical standards as set forth by the Florida Board of Professional Land Surveyors pursuant to 2100-6 Florida Administrative Code, pursuant to Section 472.027 Florida Statutes. Surveyed and reduced subject and employed with surveyors used.

<p><b>GREGORY D. WHITE INC.</b>                  Land Surveying                  30801 U.S. HIGHWAY 19 NORTH                  SUITE 121                  PALM HARBOR, FLORIDA 34684                  (813) 787 3000</p>	<p>Notice: there may be additional restrictions that may be found in the public records of this county.                  This survey was prepared without the benefit of title policy.                  CERTIFIED AS TO SURVEY</p> <p>GREGORY D. WHITE                  PROFESSIONAL LAND SURVEYOR #4480                  STATE OF FLORIDA</p>
---	--